

GROUND FLOOR

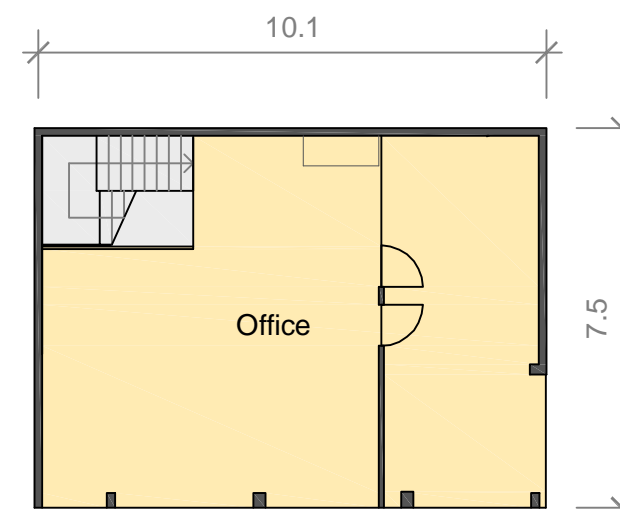

FIRST FLOOR

Information Schedule

UNIT 5	
GROUND FLOOR	
Warehouse	327 m ²
Office	75 m ²
Amenities	34 m ²
FIRST FLOOR	
Office	76 m ²
Total Area	512 m²



Disclaimer: This plan has been prepared for marketing purposes only. Interested parties should undertake their own enquiries as to the accuracy of the information. Areas are approximate and dimension rounding may result in area discrepancies.

Plan Prepared For:



Alexander Robertson

MARKETING DRAWING
 UNIT 5, 297 Ingles Street
 PORT MELBOURNE, VIC

Date: 13/07/2016	
Ref: 60315	Rev: 0
Drawn: GC	Checked: AP
Scale: 1:150 @ A3	Sheet: 1 of 1

sydney canberra **melbourne** brisbane adelaide perth



Real Estate Plans & Surveys www.realserve.com.au

P 03 9415 6565
 F 03 9923 6307